4/4-6 Junia Avenue Toongabbie NSW

3 2 1

Dreambig Realty welcomes you to this well maintained apartment, Ideally positioned at its desirable address to combine the attractions of Toongabbie. This fabulous 3 bedroom, 2 bathroom apartment is enhanced by quality fittings and finishes throughout.

A full length balcony with amazing nature views enhances the light filled and spacious living/dining zones. An enormous gas kitchen with plenty of cupboard space, stone benches, ducted range hood, stainless steel appliances and dishwasher. The generous sized master bedroom with built-in robes and en-suite plus two large bedroom rooms with separate bathroom completes this exceptional opportunity for the astute investor or owner occupier.

All of this located within footsteps to Toongabbie train station, Portico Shopping Centre, vibrant eateries, cafes,

Building Size : 123 sqm
View : https://www.dreambigrealty.com.au/6828841

Amrit Bajaj
02 8631 1922

Japneet Dara
02 8631 1922

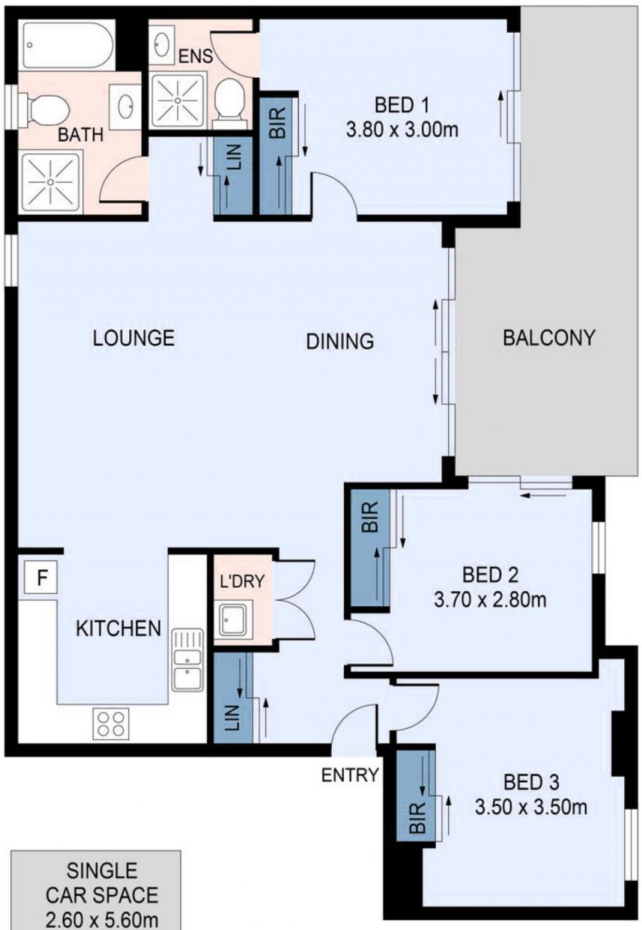

STORAGE
1.00 x 3.00m

3

2

1

Please Note :
Floorplan measurements are a guide only.
All dimensions are approximate in
their distance and volume

4/4-6 JUNIA AVENUE, TOONGABBIE